

ALCOHOL

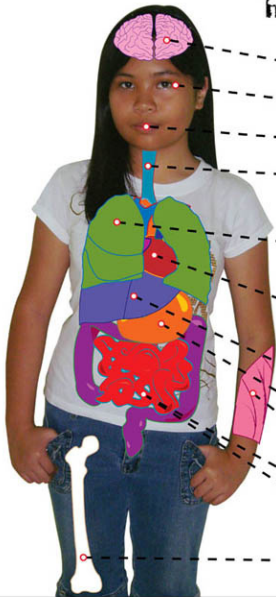

HARMFUL EFFECTS



- **BRAIN DAMAGE**
- **BLURRED VISION**
- **SLURRED SPEECH**
- **BLEEDING THROAT, INDUCES SEVERE VOMITING**
- **BREATHING MAY STOP, LEADING TO DEATH**
- **HEART DISEASE, IRREGULAR HEART BEAT**
- **LIVER DISEASE**
- **STOMACH ULCERS**
- **MUSCLE WEAKNESS**
- **INTESTINAL ULCERS**
- **INTESTINAL CANCER**
- **OSTEOPOROSIS**



PEACE

Prevention &
Early Intervention
Alcohol
Community
Empowerment



Department of
**MENTAL HEALTH &
SUBSTANCE ABUSE**

For more information, contact: 477-9079-9083

Or visit us at: www.peaceguam.org

www.healthychoicesguam.org

Funded by Grant #5U79 SP 11183-01 from SAMHSA, Center for Substance Abuse Prevention